

# Patient report

Bio-Rad                      DATE: 09/05/2019  
D-10                         TIME: 07:17 PM  
S/N: #DJ4I016123        Software version: 4.30-2  
Sample ID:                 10558529  
Injection date             09/05/2019 07:07 PM  
Injection #: 53             Method: HbA1c  
Rack #: ---                 Rack position: 1

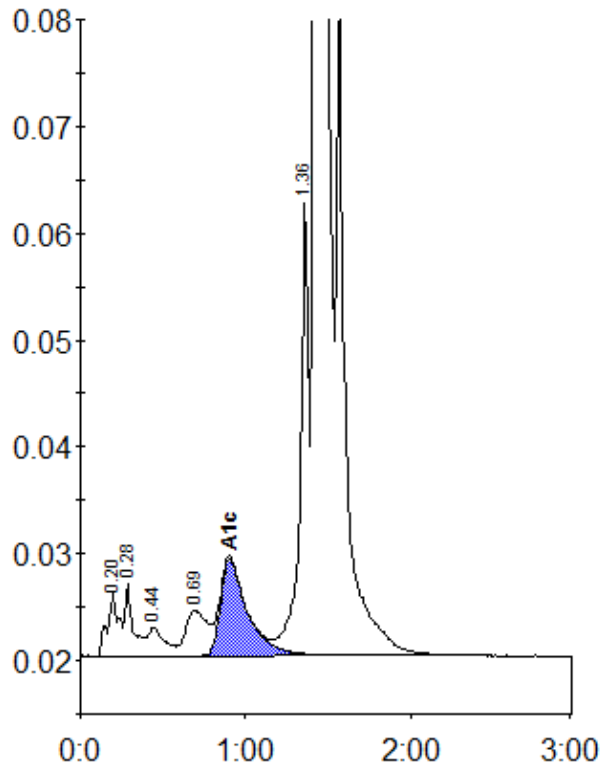

Peak table - ID: 10558529

Peak	R.time	Height	Area	Area %
A1a	0.20	5969	28807	0.9
A1b	0.28	6725	23787	0.8
F	0.44	2661	19075	0.6
LA1c/CHb-1	0.69	4189	37814	1.2
A1c	0.90	9078	102936	4.5
P3	1.36	42480	156164	4.9
A0	1.43	826435	2797635	88.4
Total Area:	3166218			

Concentration:	%
A1c	4.5